FOR THE ARTISTS' BALL .·. FAIRY BOWER 23 YEARS AGO

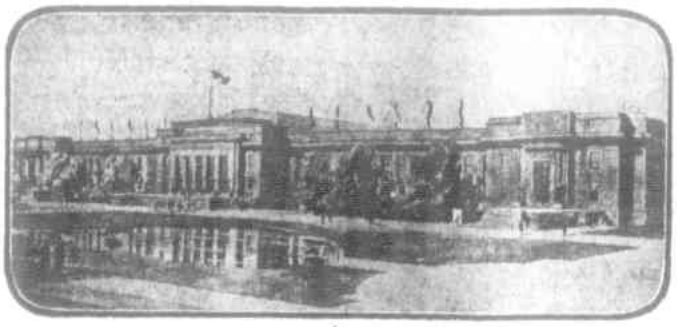

AUSTRALIA WILL BE THERE!—The Australian Pavilion in the British Empire Exhibition, where the products of our sunny land will be exhibited. The building was designed by Mr. G. T. Oakshott, F.I.A., and the foundation-stone was laid by Sir Joseph Cook.

AN EPSOM CANDIDATE.—Mr. T. C. Trustwein's bay gelding Woodvale, a recent winner at Randwick. P. Maher is in the saddle.

NOT AT MOORE PARK.—If fair golfers adopted this mode of attire on the links here, there would be an alarming increase in golf enthusiasts. They believe that the good old Scotch game can be played better in sparse raiment.

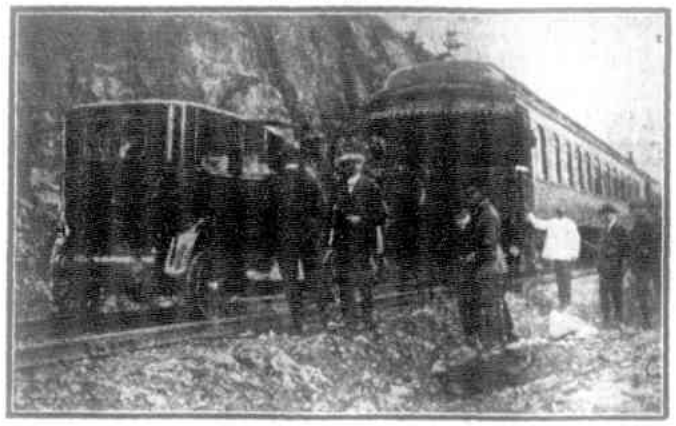

SOMETHING NEW.—Here's something Sydney has or ever seen on Mr. Fraser's railways. The late President Harding leaving his Pullman car in Alaska for a trip in a railroad sedan.

ONCE - FAMOUS JOCKEY.—Trainer James Barlen, once a famous jockey, and now a well-known Randwick trainer.

HAIR! — And he combs it every day. This Papuan's glorious head of frizzy hair would make many a flapper envious.

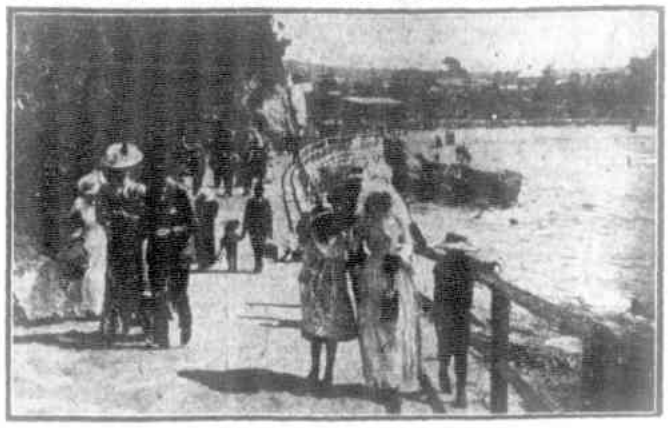

IN THE FRAGRANT YESTERDAY.—This picture of Fairy Bower, at Manly, about twenty-three years ago, with its people in the clothes of yesterday, should stir many pleasant memories.

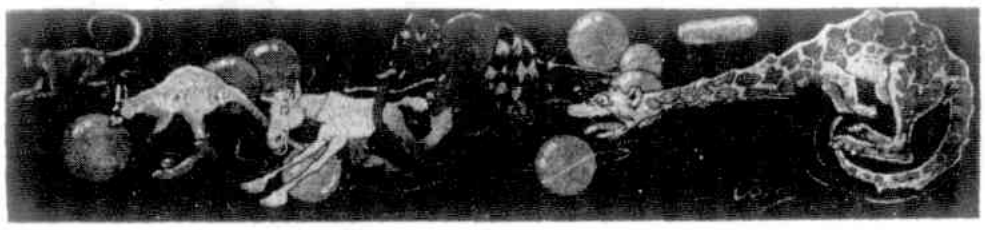

NOAH'S NIGHTMARE.—Interior decorations for the Artists' Ball. The one on the left is an example of the animal caricaturing of Mr. Ash. J. Arle, the "News" artist; and that on the right is by Mr. Syd. Nichols, the "Sunday News" artist.

WHAT'S ON? SYDNEY'S BIG MOVIE ATTRACTIONS

LYCEUM and LYRIC
(Pitt-st.) (George-st.)
MAE BUSCH and ESTELLE TAYLOR in "ONLY A SHOP GIRL." Additional at Lyceum: "BROKEN CHAINS." ALLAN PRIOR, Famous Operatic Tenor. Additional at Lyric: MARTHA MANSFIELD in "QUEEN OF THE MOULIN ROUGE."

GLOBE and EMPRESS
(HUNTER-ST. GEORGE-ST.)
MARTHA MANSFIELD in "QUEEN OF THE MOULIN ROUGE." Additional at HUNTER: TOM MOORE in "MR. BARNES OF NEW YORK." Madame Kamerinska, Russian Prima Donna. Additional at EMPRESS: COLLEEN MOORE in "BROKEN CHAINS."

RIALTO
(Pitt-st., nearly opp. Farmer's)
RICHARD DIX and MAE BUSCH in "THE CHRISTIAN." TOM MOORE in "MR. BARNES OF NEW YORK."

MAJESTIC
(Liverpool-st., opposite Hyde Park)
EVA NOVAK AND BRYANT WASHBURN in "TEMPTATION." Richard Dix and Colleen Moore in "THE WALLFLOWER."

OLYMPIA
(Oxford-street, Darlinghurst).
To-Night at 8.
10 World Famous Stars in "THE STRANGER'S BANQUET." GLADYS WALTON in "THE LOVE LETTER." Second Part of "A DANGEROUS ADVENTURE."

KING'S CROSS
(Top of William-street).
To-Night at 8.
BRYANT WASHBURN and EVA NOVAK in "TEMPTATION." All Star Cast in "TRIFLING WITH HONOUR."

"The Photoplayer' for a Best Bond

HAYMARKET THEATRE
George-street, near Railway Station.
Haymarket Theatre, Ltd.
TO-DAY — TO-NIGHT BETTY COMPSON in "THE RUSTLE OF SILK." A Paramount Picture. JAMES MORRISON in "A YANKEE GO-GETTER." Afternoon and Evening—Final Week of THE MIRROR—DISCOVERS OF THRILLS IN NEW SENSATIONS AND STATE OF DARING! Song Interlude by EVERALD MUDD—Introducing "TOMADALLONG."

Coming Saturday, Sept. 29, Empty Arms

PICCADILLY
King-st., nr. King-st.
Second Big Week of the Magnificent Extended Season Presentation THE SPECTACULAR SEQUEL TO "Prisoner of Zenda" RUPERT OF HENTZAU
Starring Elaine Hammerstein, Bert Lytell
And an All-Celebrity Star Cast.
Piano at Theatre. 'Phone. 32561

Palais Royal
MOORE PARK.
'Phone PARK 196
POPULAR NIGHT
Admission 1/-. Dancing 2d per couple per dance.
You just can't resist the music of FRANK ELLIS AND HIS CALIFORNIANS.
The great celebrated orchestral combination to the Southern Hemisphere.
"TAKE HER TO-NIGHT."

A gigantic entertainment at HOYTS DE LUXE (Cnr. Cecil St. Near Liverpool St.)
TO-DAY—TO-NIGHT
"The Successor to Humoresque"
A Frank Borzage Production CHILDREN of DUST
TOM MIX IN "STEPPING FAST"
A William Fox Picture.
In addition Comedy, Question, and the usual Big Hoyts Entertainment.

ASTOR
TO-DAY. TO-NIGHT.
Ethel Clayton in THE Remittance Woman
ALFRED ABDULLAH'S VOLCANIC DRAMA OF THE ORIENT. ADDITIONAL— HARRY MOREY WITH ALL STAR CAST IN OUT of the DEPTHS
AND THEN— BRUM POLLARD, in THE STONE AGE. Yellow News Review Cartoon. Full Orchestra. 1.30 and 8.

Coming Saturday, Sept. 29, Empty Arms

PUBLIC NOTICES
WILL person who saw accident Missenden-road, Camperdown, Friday Night Week, and took Gentleman to hospital, leave address Hospital? Important.
DYLAN Cure Pain Cure Cure. Better than all liquid cures cures. Sold everywhere, 6d.

RICHARDS' TIVOLI—Twice Daily, 2.30 and 8. Th. 84
Days Records Tivoli Place—Sun. Mon. Tues. Wed. Thurs. Fri. Sat. MUSICAL CELEBRITY VAUDEVILLE—MORE NEW MOTHER ACTS.
HERSCHEL HENLERE — The Jeering Piano Genius.
BAILEY and COWAN — Last Days Here: NIXLO and DORIS — And Favorite Kid Davis Jazzmania in Little Boxes Girls and Lassie. Audrey Knight, Bert Harvey, Elliott and Marjorie. Matinee, 1/-, 2/-. Box 1/- extra. Plan Nicholson's. Tivoli. 'Ph. 84

GERARDY MATINEE TO-DAY AT 3
FINAL EVENING CONCERTS TO-MORROW and SATURDAY
JEAN GERARDY
World's Greatest 'Cellist.
MISS ESSIE AUCKLAND, Pianiste. GEORGE STEWART McMANUS, Pianist.
TOWN HALL. Direction, E. J. Carvosso.

N.S.W. AMATEUR BOXING and WRESTLING CHAMPIONSHIPS
At the STADIUM (RUSHCUTTERS' BAY)
FINALS - - TO-NIGHT (THURSDAY)
At 8 p.m.
Prices: 3/-, 2/-, 1/-, plus tax.
Box Plan at Sports Club Office, Hunter Street.

NOW! CRYSTAL PALACE
Direction UNION THEATRES, LTD.
$500 REWARD
LOTS OF FUN — Let's Go!
CHARLES CHAPLIN in THE PILGRIM
If you've never laughed before — here's your chance to slip into top gear and guffaw the roof off. We won't mind! Also AL. HIGGINBOTHAM'S BOHEMIANS and this Picture.
Also Showing Thurlan from Glengarry

THE O'BRIEN GIRL SPECIAL NOTICE
All the dress circle and stall seats having been reserved for "The O'Brien Girl" on Saturday Night, and owing to the great number of further applications for seats the Management have decided to open the 11th, twelfth (extra) comedy season at a Special Gala Matinee on Saturday afternoon, so as to accommodate those who wish, owing to Saturday, seats for the evening performance.
"The O'Brien Girl" will be staged in the theatre as the section per formance which marks the commencement of regular matinees of "The O'Brien Girl" to be held every Wednesday and Saturday. Hugh Ward has arranged special matinee time for those who cannot 8 and 11/-, 5/-, 3/-. Prefferential Booking at Theatre and Nicholson's 11/- extra.

OPERA HOUSE
Proprietor: George Marlow
Saturday Next 2.15 and 8
Grand Gala Matinee Saturday, 2.15
Matinee 5/-, 3/-, 2/-.
Hugh J. Ward's Company of Comedians in The Great American Musical Comedy THE O'BRIEN GIRL

By arrangement with Geo. M. Cohan The Prettiest Girls in the World—and the Cleverest Comedy. Box Plan at Nicholson's

Coming Saturday, Sept. 29, Empty Arms

PEANUTS Salted & Devilled Crisp & Crunchy

DANCING
JAZZ Waltz, One Step, Fox Trot, also "Charleston" personally at A. B. TOWNSEND'S Studio 111 Pitt-st. 'Ph. 6147.

WANTED TO SELL
SEWING Machines, 10/, from 15, guaranteed actual Turner Ward Sims and A.M.A. Cor. 31 Queen Victoria Markets (next to Town Hall). 'Phone City 10295.

Printed and Published by Errol G. Knox, of Ladyle Place, 16 Karaka-road, Cremorne, for E. Bennett, Ltd., 49 Market-street, Sydney.

J. C. WILLIAMSON, LTD.
All Theatres at 8. W.M.T. at 7.30. Usual Matinees on Wednesday and Saturday at 2.
CRITERION
GERTRUDE ELLIOTT (Lady Forbes Robertson) "SMILIN' THROUGH"
The acting is excellent.... Lady Forbes Robertson's artistry was as telling as ever.—"News"
IMPORTANT NOTICE
"Smilin' Through" can be continued for a limited season only, as Miss Gertrude Elliott has in the course of preparation the new Williamson comedy-drama, "BLUEBEARD'S EIGHTH WIFE" which she is anxious to present to Sydney playgoers during her season here.

PALACE THEATRE
The BEGGAR'S OPERA
LAST NIGHTS.

HER MAJESTY'S THEATRE
NIGHTLY AT 7.30 SHARP
Sydney's Best Bet, "THE CABARET GIRL"
THE SEASON'S SENSATIONAL SEMI-OPTIONAL SUCCESS.

THEATRE ROYAL
England's Foremost Comedian, LAWRENCE GROSSMITH in "QUARANTINE"
"A triumphant success."—"News"
"Faultless comedy. . . . startling and striking curtains."—"Sun."
The play produced by and under the personal supervision of Mr. Lawrence Grossmith.
Plans at Paling's.

LAST TWO NIGHTS, 8. GRAND OPERA HOUSE LAST TWO NIGHTS, 8.
Proprietor: George Marlow. Direction: Fullers' Theatres, Ltd.
LAST TWO NIGHTS AT 8
THE FAITHFUL HEART
Hawthorne Hoffe's Thrillingly Human Play.
By Arrangement with Lewis M. Isaac and H. M. Harwood.
Plan at Nicholson's and Chas. Swan. Mon. and Tues. 'Phone 114 City.

FULLERS' EVERY AFTERNOON, 1.30. EVERY EVENING, 8. THEATRE
Extraordinary and Unique Entertainers in a Remarkable Pot Pourri.
POTTER and HARTWELL "In Muddled Mixtures." Jer. Jess. Dodds
GARDNER and DUNHAM UNRIVALLED BAR COMEDIES IN A QUAINT OFFERING.
CHARLES LAWRENCE | HARRY NORTH
SIGNOR PALMETTO | BERESFORD and RENNIE
JACK KINSON | FULLERS' WONDERS
World's Greatest Sensitiveds. ANGEL BROS. In a Startling and Sensational Act.
Plan at Theatre and Hotel Australia. Week-Day Prices: 1/-, 2/-, 3/-. Matinees 1/-, 1/6, 2/6. Preferential Booking 1/- extra.
CAN A MAN HAVE TWO HEADS?

ROLLER SKATING
EXHIBITION ROLLER RINK, PRINCE ALFRED PARK.
Directors: Walter Brown. 'Phone, Bed. 125.
To-Night, CHAMPIONSHIP COMPETITION
SEMI-FINAL GRACEFUL COUPLES.
£50 VALUABLE SILVER CUPS £50
SEPT. 27—½ CHAMPIONSHIP OF AUSTRALASIA FOR VALUABLE SILVER CUP

National Library of Australia http://nla.gov.au/nla.news-page12599258